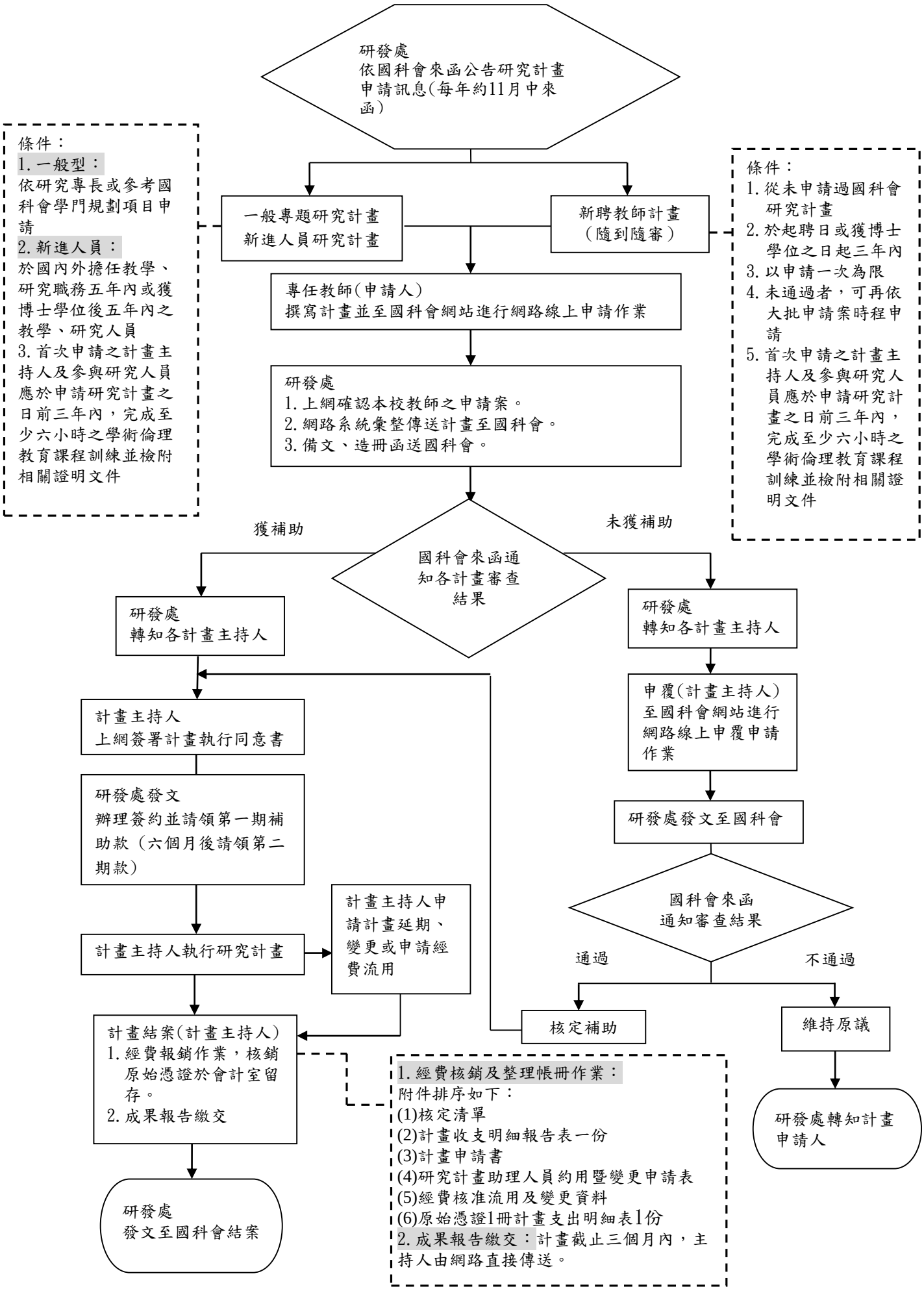【國科會專題研究計畫作業流程】